

PLAT OF SURVEY

of Lot 6 and the North Half of Lot 7, Block 1 of GIFFORD'S ADDITION TO GENOA JUNCTION, now the Village of Genoa City, Walworth County, Wisconsin, according to the recorded plat thereof.

AMBIT LAND SURVEYING
P.O. Box 42
Bassett, Wisconsin 53101
414-537-4874

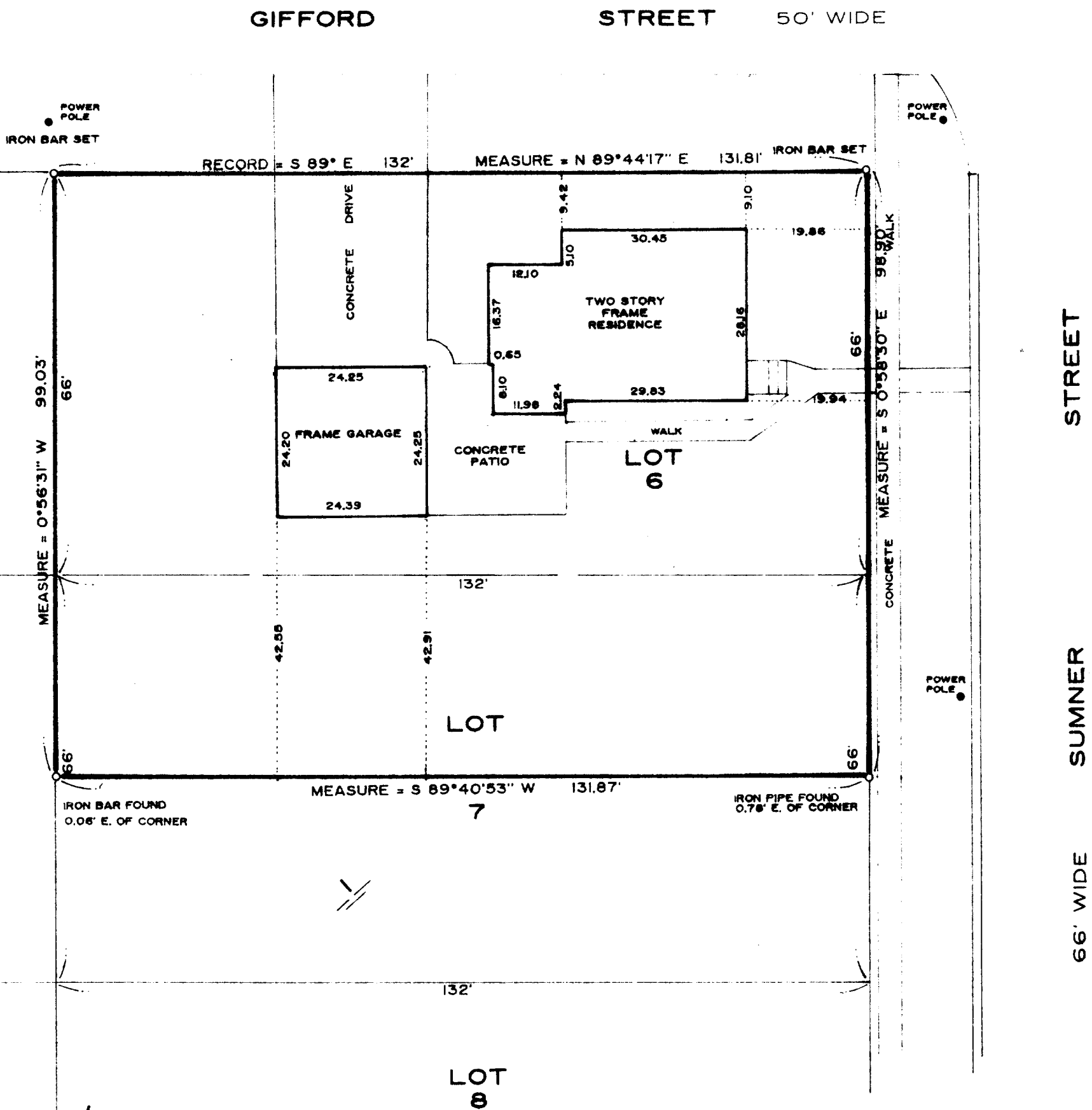

NOTE: Bearings based on the west line
of Block 4 being North.

I hereby certify that I have surveyed the above described property and that the above map is a true representation thereof and shows the size and location of the property, its exterior boundaries, the location of all visible structures and dimensions of all principal buildings thereon, boundary fences, apparent easements and roadways and visible encroachments, if any.

This survey is made for the exclusive use of the present owners of the property and also those who purchase, mortgage, or guarantee the title thereto within one year from the date hereof.

Dated at Bassett, Wisconsin this 8th day of JULY 1990.

SCALE 1" = 20'

ORDERED BY A. Prejna / REMAX
JOB NO. 90017

JOB NO. 90017

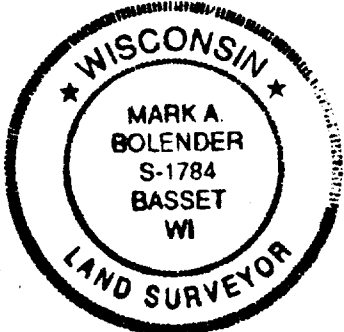
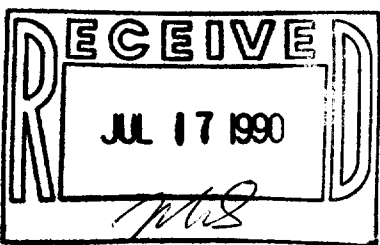

Mark A. Bolander
Mark A. Bolander
Wisconsin Registered Land Surveyor S - 1784

Tax# TG-6

6-247